

--	--	--	--	--	--	--

00		THIAGO SACRAMENTO		EMISSÃO INICIAL		
REVISÃO	DATA	DESENHO	DESCRIÇÃO DA REVISÃO	EMISSÃO	VERIFICAÇÃO	APROVAÇÃO

**PREFEITURA DE SALVADOR**  
**SEMTEL**

PROJETO: REQUALIFICAÇÃO DO CAMPO NA RUA EDMEIRE PACHECO FAZENDA COUTOS

ELABORADO POR:  
THIAGO SACRAMENTO  
CAU 485589-7  
LÍLIA BENEZEA  
CREA: 288930

PLANTA DE LOCALIZAÇÃO

VERIFICADO POR:  
XXXXXXXX  
CREA/CAU

DATA:	CÓDIGO:	REVISÃO:	ESCALA:	DESENHADO POR:	PRANCHAS: <b>01/04</b>
23/04/2020		01	1/2500		



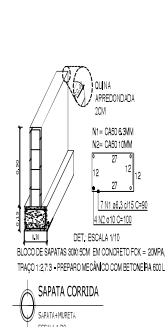
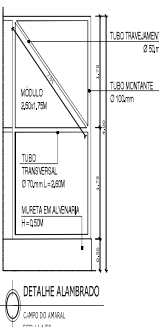
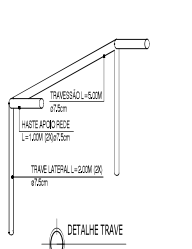
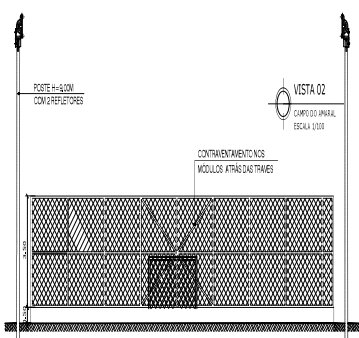
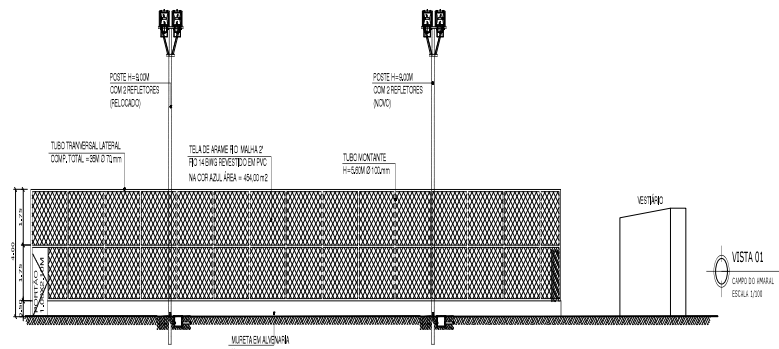
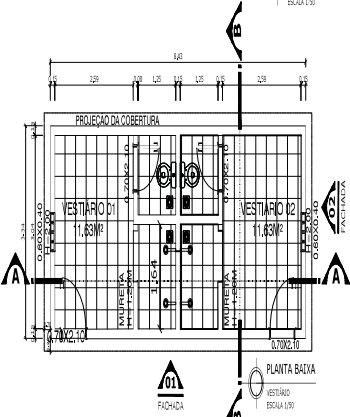
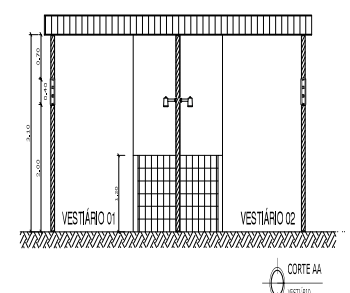
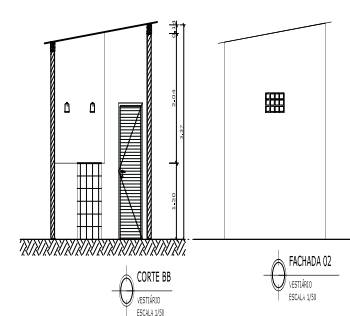
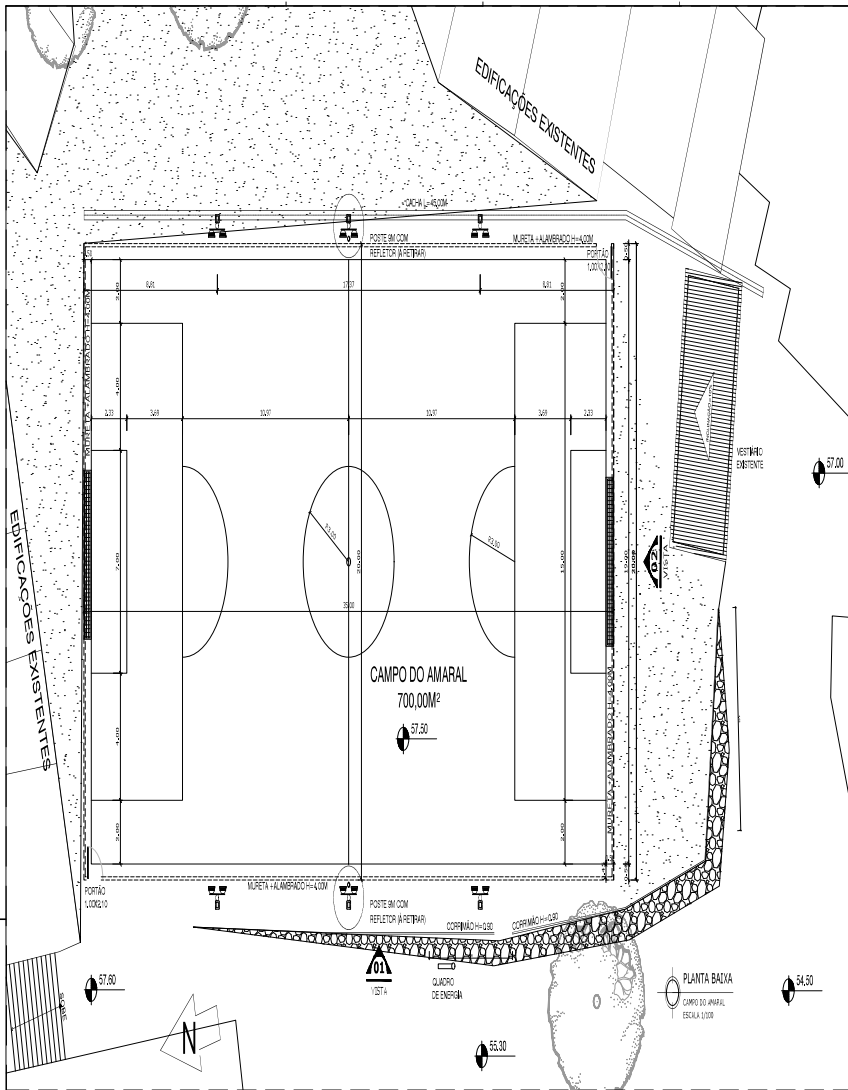

\*CONFERRIR MEDIDAS NO LOCAL

CD	PROJ. ARQUIT.	ENGENH. CIVIL			
REVISOR	ARQUIT.	ENGENH.	COORDENADOR DE PROJ.	ENGENH.	REVISOR

**PREFEITURA MUNICIPAL DE SALVADOR**

**SEMTEL**

PROJETO DE REQUALIFICAÇÃO DO CAMPO NA PRAÇA EM REPERTECADO FAZENDA OUTOS

PLANTA BAIXA, FACHADAS E CORTES

DATA: 23/02/2024  
REVISOR: [Assinatura]  
PROJ. ARQUIT.: [Assinatura]

03/04

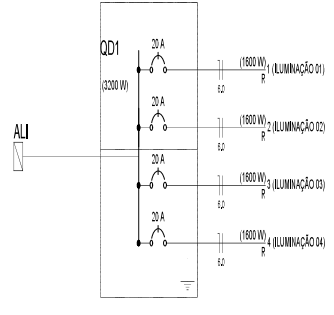
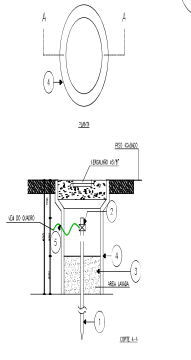
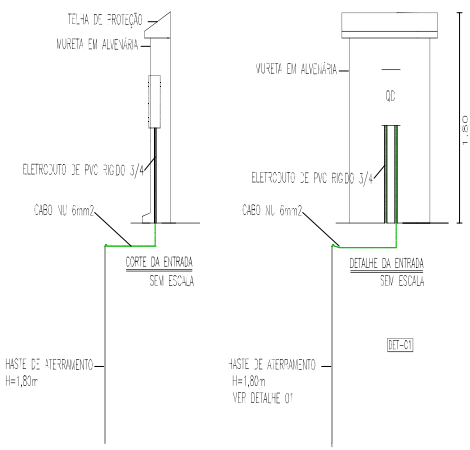
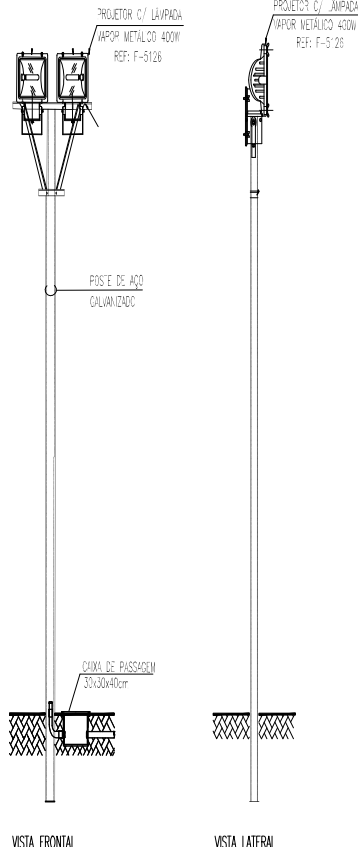
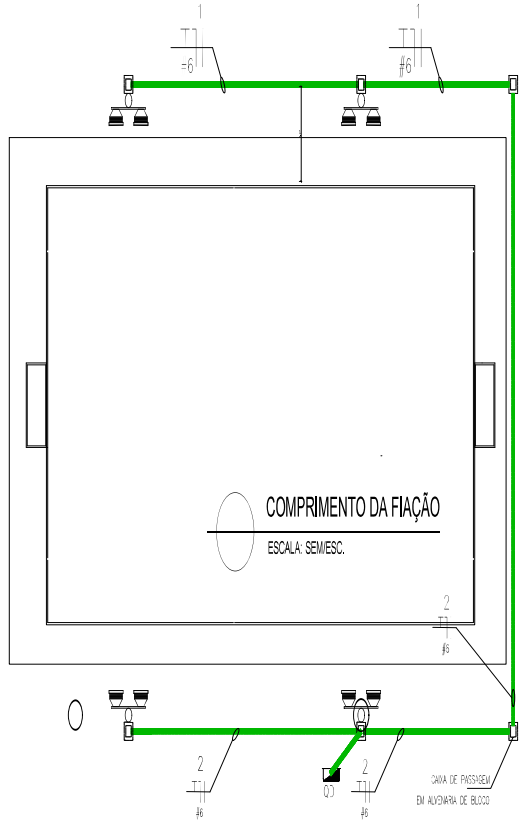

Quadro de Cargas (QD1)

Circuito	Designação	Esquema	Método de inst.	V (V)	Numeração (W)	Pot. total (VA)	Pot. total (W)	Fases	Prot.-R (W)	Prot.-S (W)	Prot.-T (W)	FOT	Seção (mm²)	Status
1	ILUMINAÇÃO 01	F-N	B1	127 V	4	1800	1800	P	1800			1,00	6,0	OK
					2	800	800	P	800					6,0
2	ILUMINAÇÃO 02	F-N	B1	127 V	4	1800	1800	P	1800			1,00	6,0	OK
					2	800	800	P	800					6,0
TOTAL					8	3200	3200	P	3200	0	0			

100% DE INSUFICIÊNCIA DE TERRAMENTO

IsolHEPR - emb.EVA-051KV (ref. Pirill Alumex)  
8,0mm²  
VAPOR METÁLICO 400W  
Uso geral  
400 W 8 pp

PREFEITURA MUNICIPAL DE SALVADOR		SEMTEL	
PROJETO: REGULAGEM DO CAMPO DE PLUIA EM REDE PADRÃO FAZENDA COITOS			
PLANTA ELÉTRICA			
DATA:	DESENHADO POR:	REVISADO POR:	APROVADO POR:
04/04			